

Alternative top caps

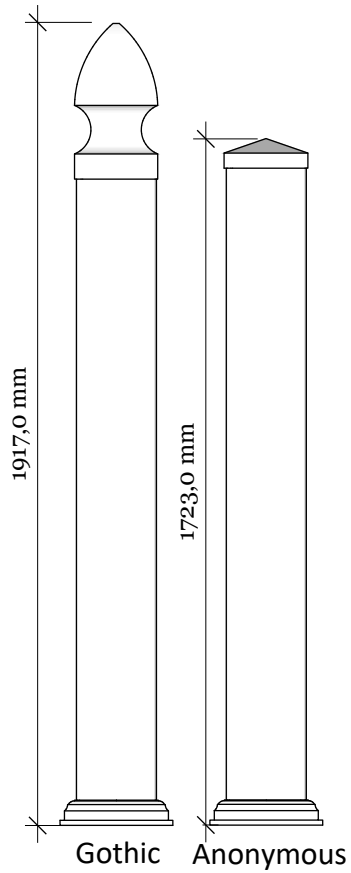

KG-3D Utsyn Diagonal 170-95 with New England top

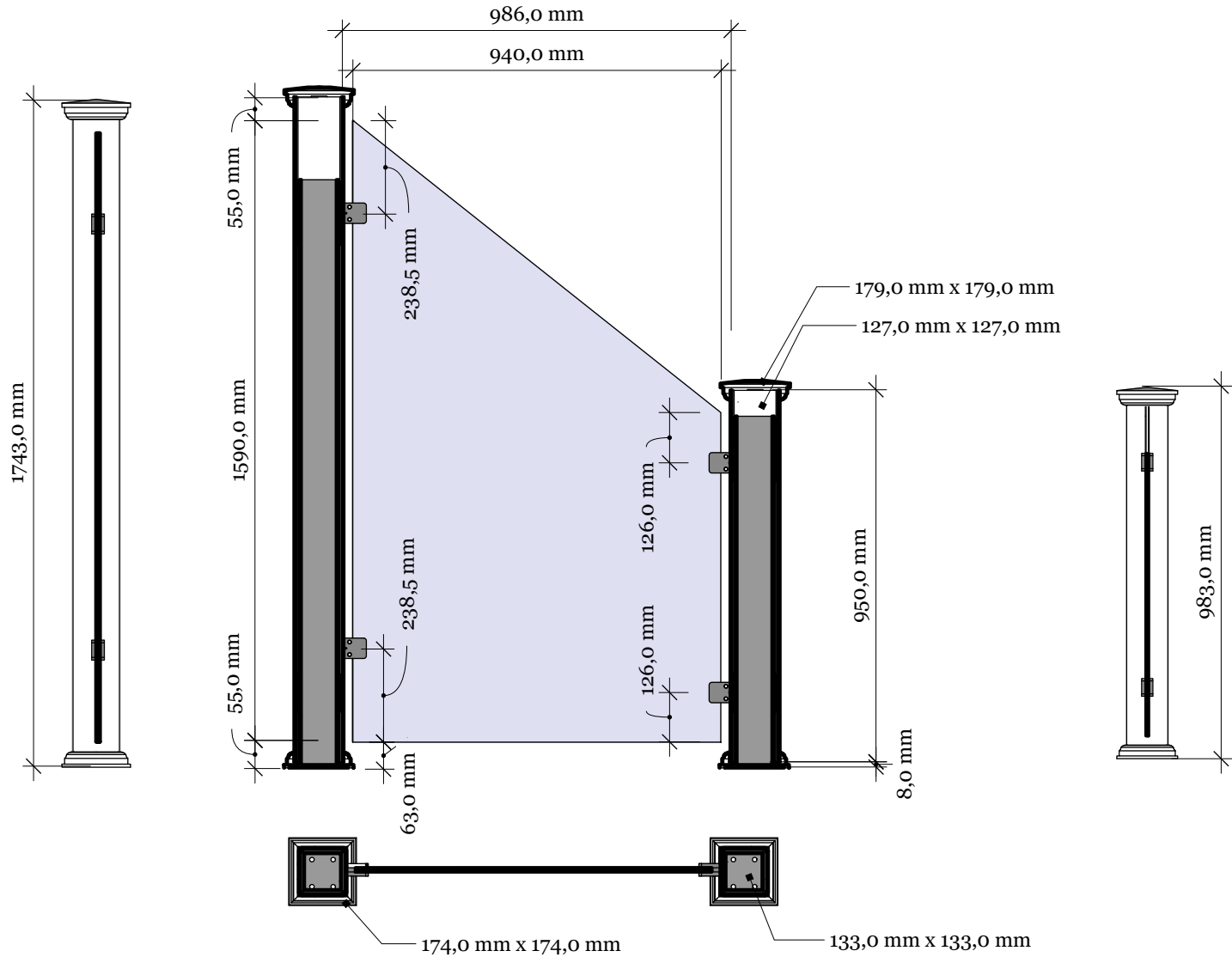

KG-3D Utsyn Diagonal 170-95

www.kystgjerdet.com

Revisions

	MM/DD/YY	Notes
1	14/11/17	Sheet Production - RL
2	06/10/20	Name definition, and layout update - MS
3	10/02/21	Layout update - RL
4	___/___/___	...
5	___/___/___	...

KG-3D Utsyn Diagonal 170-105 with New England top

Stainless clamps for 16-18mm glass

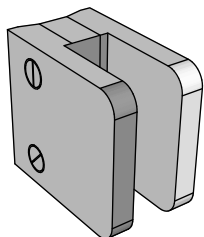

Rigid aluminum insert in post

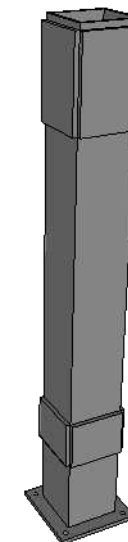

post
127mm x 127mm.

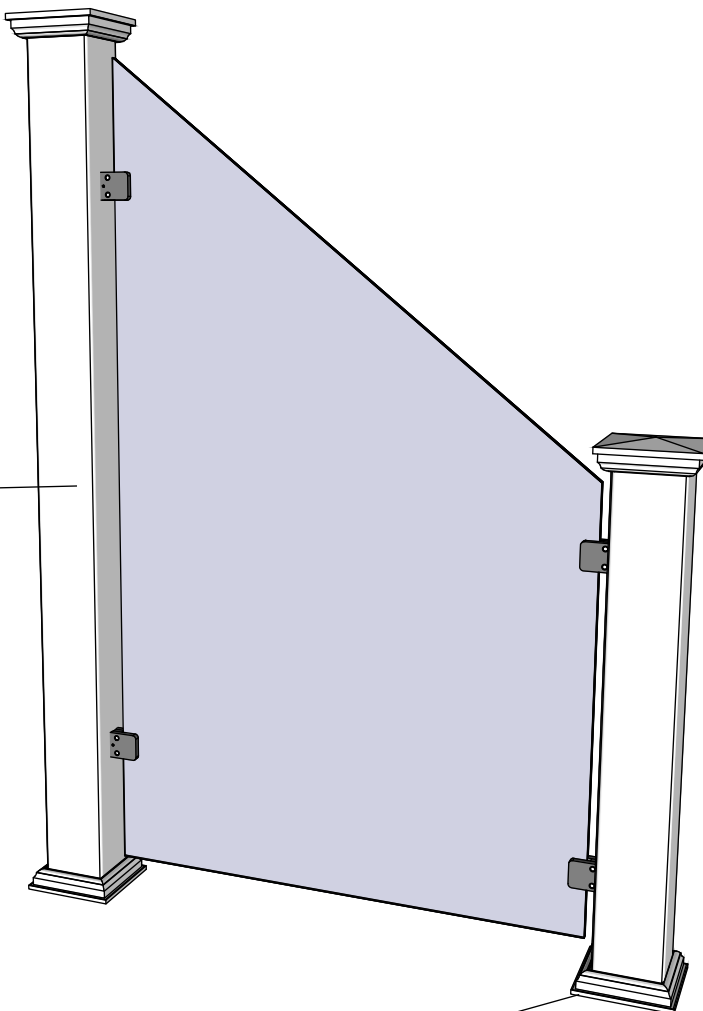

U-Profile

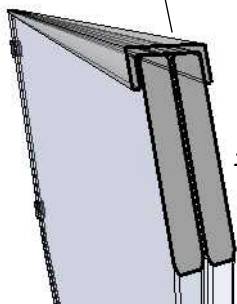

16,72 mm tempered and laminated glass

Bottom cover
174mm x 174mm.

Bottom of insert is
150mm x 150mm.
10mm thickness of alu.

Dia = 9mm

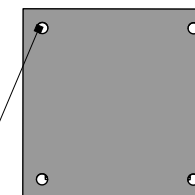

KG-3D Utsyn Diagonal 170-95

www.kystgjerdet.com

Revisions		
	MM/DD/YY	Notes
1	14/11/17	Sheet Production - RL
2	06/10/20	Name definition, and layout update - MS
3	10/02/21	Layout update - RL
4	___/___/___	...
5	___/___/___	...

A 03

Component overview for pack no: 7723

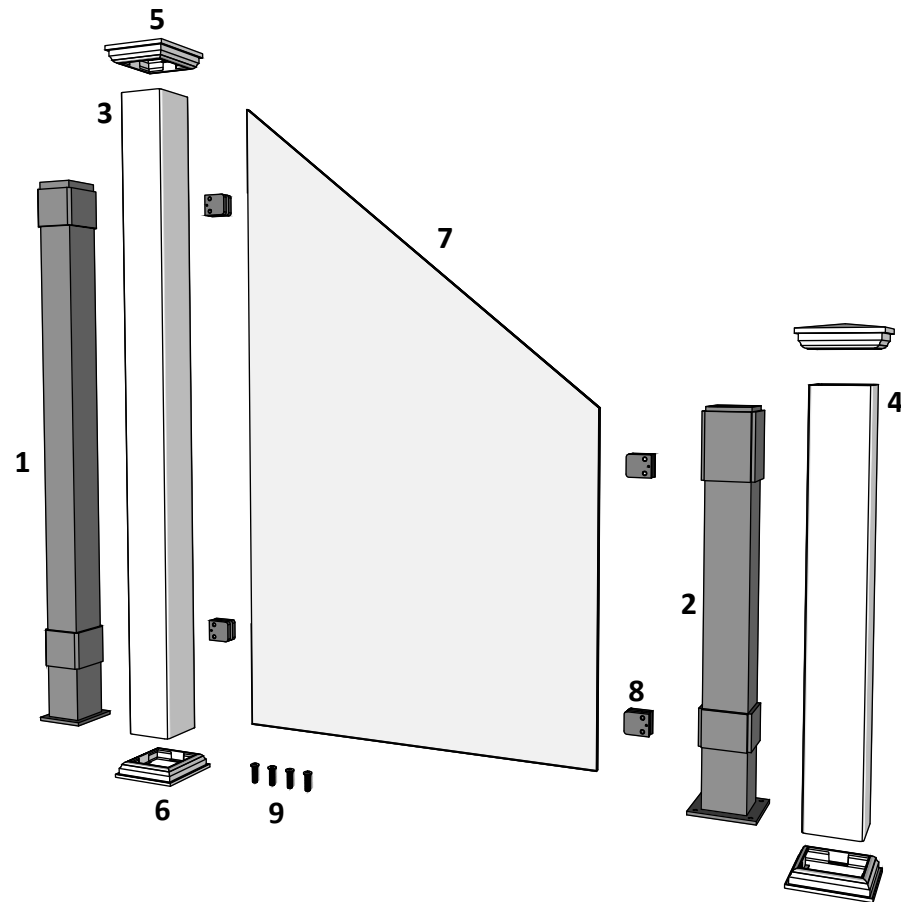

1 section contains:

- 1. Aluminium insert for post tall - Art. No: 102337
- 2. Aluminium insert for post short - Art. No: 102307
- 3. PVC tall - Art. No: 101542
- 4. PVC short - Art. No: 101500

- 5. New England top
- 6. Bottom cover
- 7. 16,76mm (88.2) tempered and laminated glass
- 8. Glass clamp

- Art. No: 102457
- Art. No: 102449
- Art. No: 102503
- Art. No: 102439
- 9. Bolt - Art. No: 102453

Revisions

	MM/DD/YY	Notes
1	14/11/17	Sheet Production - RL
2	06/10/20	Name definition, and layout update - MS
3	10/02/21	Layout update - RL
4	___/___/___	...
5	___/___/___	...