

Alternative top caps

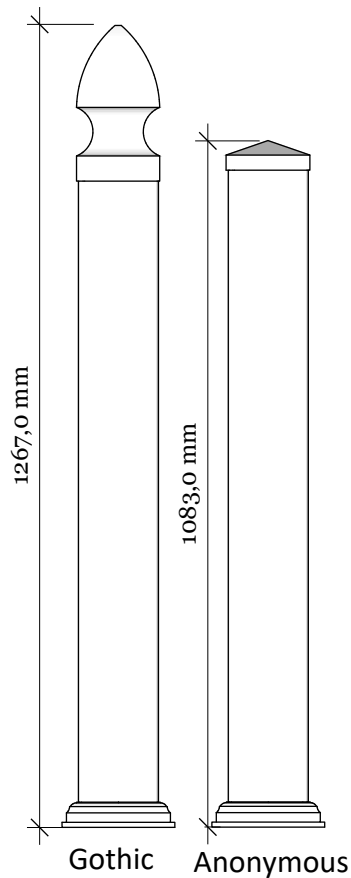

FD-1G Royal 100 Grey with New England top

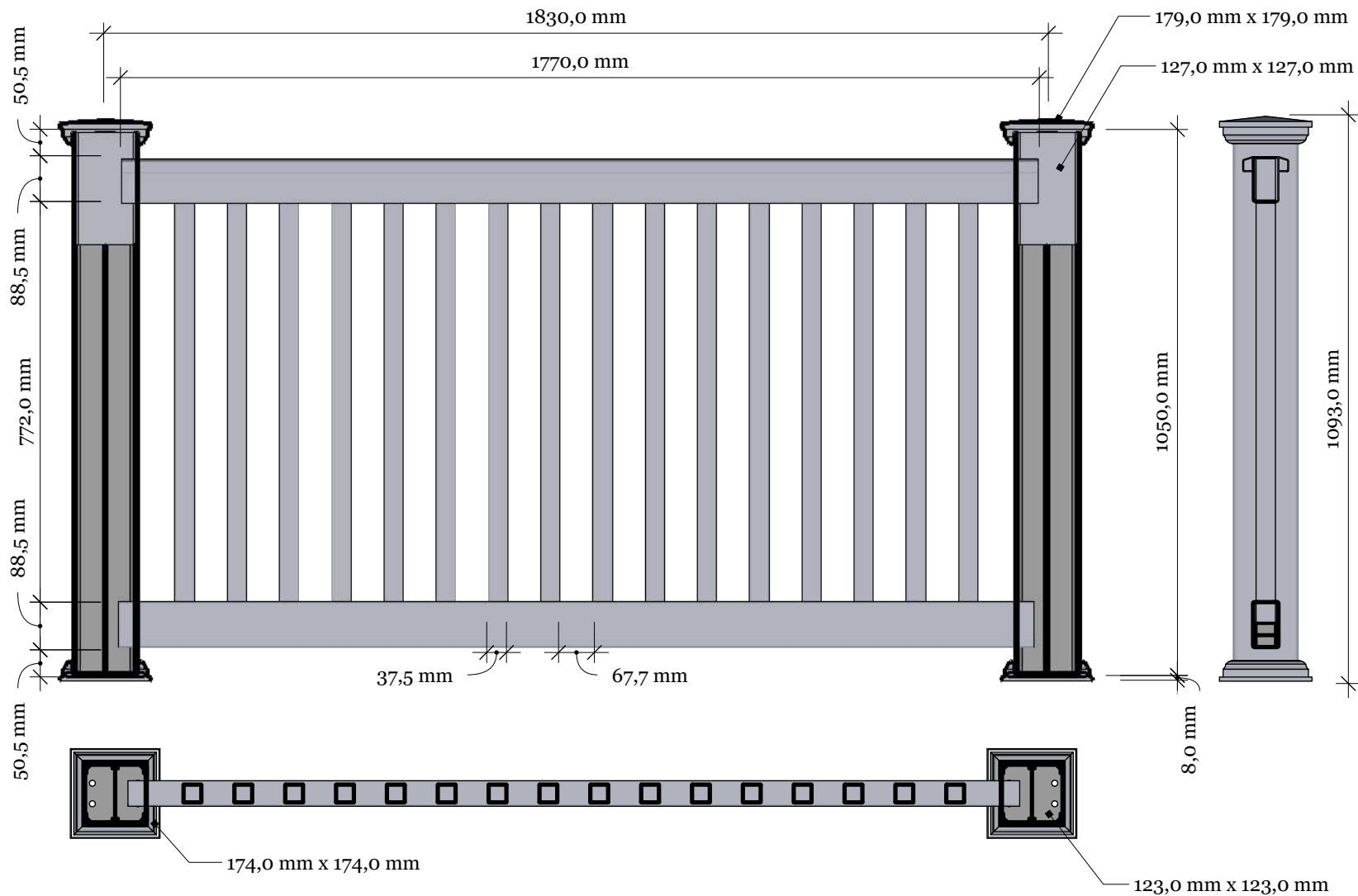

KYSTGJERDET

FD-1G Royal Grey 100

www.kystgjerdet.com

Revisions

	MM/DD/YY	Notes
1	14/11/17	Sheet Production - RL
2	06/10/20	Name definition, and layout update - MS
3	10/02/21	Layout update - RL
4	--/--/--	...
5	--/--/--	...

03

A

FD-1G Royal Grey PLUS 100 railing New England top

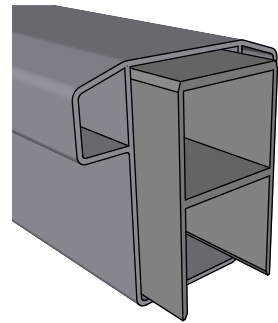

Top rail profile

Rigid aluminum insert in post

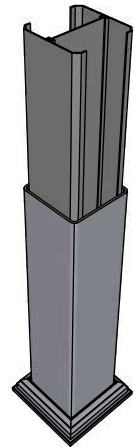

Post
127mm x 127mm

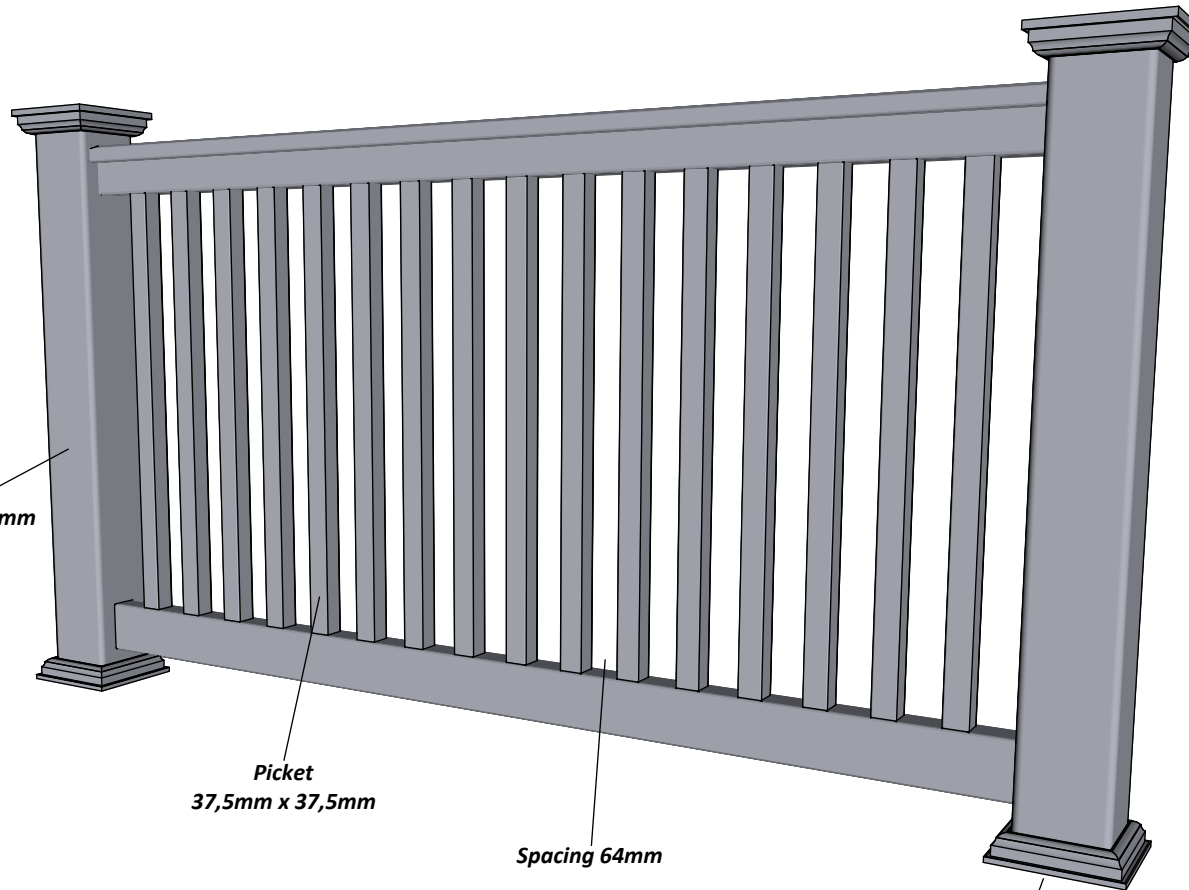

Picket
37,5mm x 37,5mm

Spacing 64mm

Bottom of insert is
123mm x 123mm
8mm thickness of alu

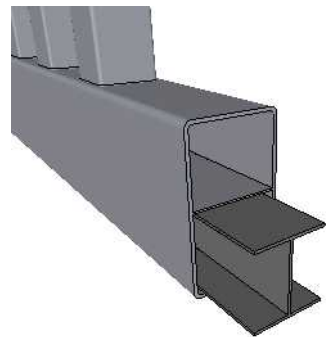

Aluminum profile in
bottom rail to prevent
deflection

Bottom cover
174mm x 174mm.

Ø = 12mm

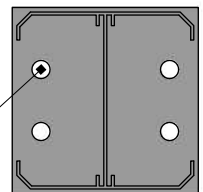

KYSTGJERDET

FD-1G Royal Grey PLUS 100

www.kystgjerdet.com

Revisions

	MM/DD/YY	Notes
1	14/11/17	Sheet Production - RL
2	06/10/20	Name definition, and layout update - MS
3	10/02/21	Layout update - RL
4	___/___/___	...
5	___/___/___	...

A 03

A

Alt. for component 1:

Art. No: 102300

Art. No: 102300

Art. No: 102303

Alt. for component 2:

Line Post: Art. No: 100825
For pack no: 1806

End Post: Art. No: 100826
For pack no: 1807

Corner Post: Art. No: 100827
For pack no: 1808

Special Post: Art. No: 100518
For pack no: 1809

Component overview for pack no: 1806-1809

1 full section contains:

1. Aluminum insert for post	- Art. No: See alternatives
2. PVC post	- Art. No: See alternatives
3. New England top (if not specified)	- Art. No: 102465
4. Bottom cover	- Art. No: 102451
5. Top rail	- Art. No: 100081
6. 16 Pickets	- Art. No: 101690
7. Bottom rail with alu. liner	- Art. No: 100118

Additional posts can be purchased separately:

Line Post - Pack no: 8625

End Post - Pack no: 8626

Corner Post - Pack no: 8626

Special Post - Pack no: 8819



FD-1G Royal Grey PLUS 100

www.kystgjerdet.com

Revisions		
1	14/11/17	Sheet Production - RL
2	06/10/20	Name definition, and layout update - MS
3	10/02/21	Layout update - RL
4	02/02/23	Layout update - LMS
5	--/--/--	...

A 04